

Biodiversity Net Gain Scheme

Woolley Downs Nature Recovery



This landscape-scale Biodiversity Net Gain (BNG) scheme will deliver over 225 biodiversity units in Berkshire.

Local Planning Authority

West Berkshire

National Character Area

Berkshire and Marlborough Downs

Distances

- 5km from the River Lambourn
- 8km from Wantage
- 15km from Newbury

Biodiversity units for sale



Lisa Bulmer
07469 549 581

BNGenquiries@bidwells.co.uk



Developers with off-site BNG requirements can contribute to the establishment of this scheme through the purchase of biodiversity units.

Location

The site is located approximately 5 miles south of Wantage, in the North Wessex Downs National Landscape. It sits within the West Berkshire Local Planning Authority area and the Berkshire and Marlborough Downs National Character Area.

Landscape character

The landscape surrounding the site includes grassland and arable land, as well as scattered woodland. The downland dedicated to pasture has been grazed by racing horses and sheep.

Land size

The BNG site is approx. 48 hectares (approx. 120 acres) in size.

Current use and baseline habitats

The baseline habitats consist of modified and calcareous grassland and lowland mixed deciduous woodland in poor condition.

Habitat creation

Creation and enhancement of the following high-quality biodiverse habitats.

High distinctiveness

- Lowland calcareous grassland
- Lowland mixed deciduous woodland

Medium distinctiveness

- Grassland
- Heathland and shrub
- Hedgerow

Land management

Strategic planning of habitat delivery across the site has been undertaken and a robust and flexible long-term management structure is in place to maximise environmental outcomes.

Method and terms of sale

Biodiversity units which meet developer compensation requirements in terms of habitat types and extents can be purchased 'off-the-shelf.' An option for the purchase of biodiversity units will be granted to purchasers, allowing them to secure planning consent before funding the physical habitat creation. The physical habitat creation works will commence once the option is called or in advance as an active habitat bank.



Regional context

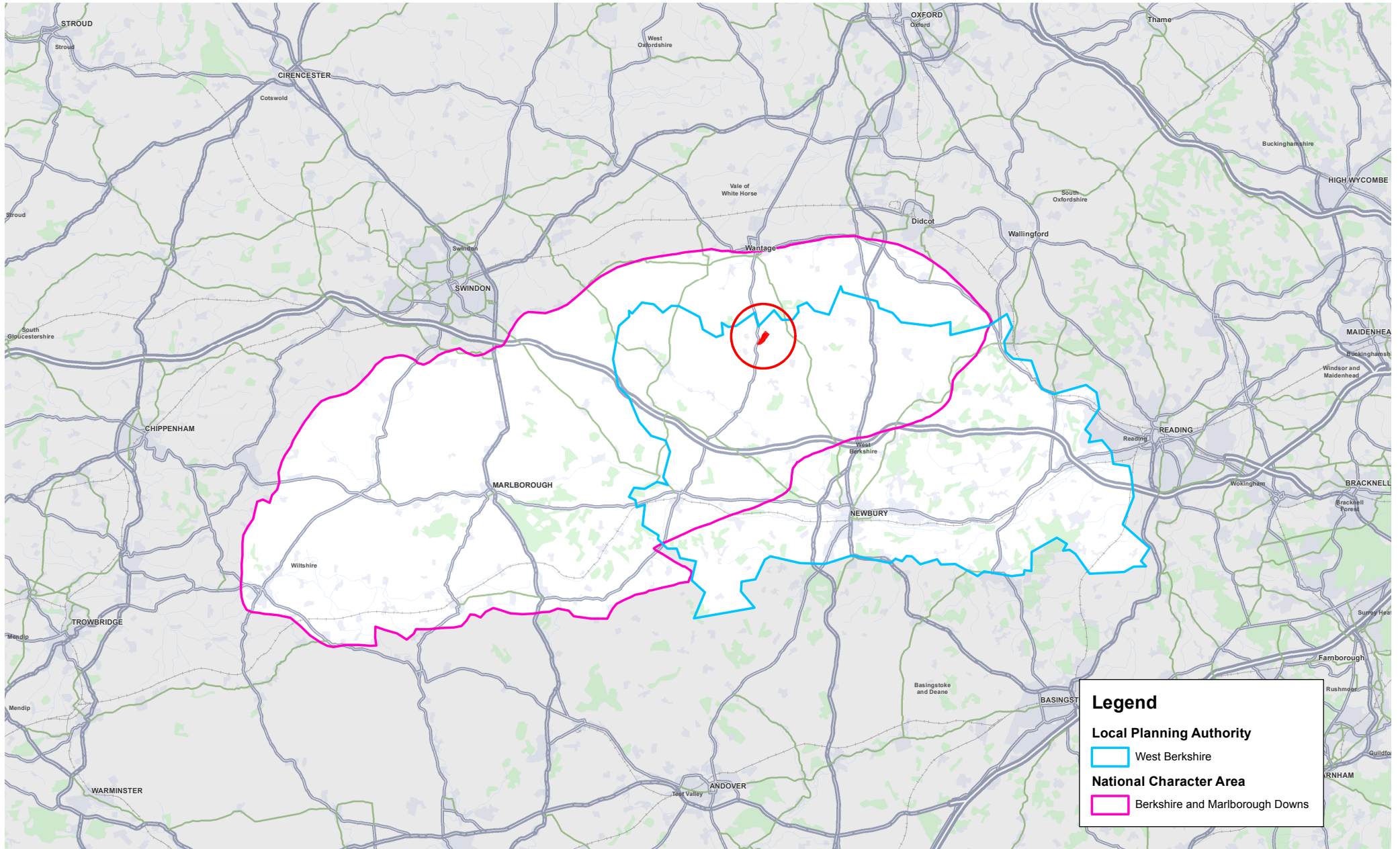

Environmental outcomes

This habitat restoration scheme will not only benefit nature but also contribute to a range of other ecosystem services including:

- Improved soil quality
- Carbon sequestration
- Access to greenspace along the footpath

Scheme benefits

There are huge advantages in delivering BNG requirements through this scheme:

- Providing significant contributions to recognised local ecological priorities
- Surety of where offsets are being delivered
- Contribute to landscape scale enhancements
- Greater confidence in the security of long-term sustainable management beyond the requisite contractual 30-year period

The scheme will become a showcase for the effective delivery of BNG, demonstrating how offsetting development through habitat creation on a landscape scale is most efficient, cost-effective and maximises environmental outcomes.

The provision of biodiversity units ‘off-the-shelf’ reduces the risks and delays to developers in seeking credible solutions to satisfy offsite BNG requirements.

Project website

Further information about this scheme can be found at the following dedicated web address:



bidwells.co.uk/properties/woolley-park-estate



Get in touch with our experts

**Please contact our Natural
Capital team to enquire about
securing biodiversity units:**

BNGenquiries@bidwells.co.uk

Bidwell House
Trumpington Road
Cambridge CB2 9LD

[bidwells.co.uk](https://www.bidwells.co.uk)

AGENTS NOTE

For clarification Bidwells LLP wish to inform prospective Purchaser(s) that we have prepared these sales particulars as a general guide. These particulars do not form part of any offer or contract and should not be relied upon as statements or representatives of fact.

Bidwells LLP has no authority to make or give in writing or verbally any representation or warranties in relation to the Property. The plans and acreages use gross acreages taken from the Ordnance Survey sheets and are not suitable for the preparation of Basic Payment Scheme forms.

Measurements of areas and distance are approximate. The text, photographs and plans are for guidance only and are not necessarily comprehensive. No assumptions should be made that the Property has all necessary planning, building regulation or other consents. Bidwells LLP has not carried out a survey, nor tested the services, appliances or facilities.

Purchaser(s) shall be deemed to have full knowledge of the state and condition as to the ownership of any tree, boundary or any part of the Property. Purchaser(s) must satisfy themselves by inspection or otherwise. In the interests of Health & Safety, please ensure that you take due care when inspecting the Property which, for the avoidance of doubt, must be by prior appointment and accompanied by the selling agent or representatives of the Seller.

IMPORTANT NOTICE

The above plans are not to scale and are provided for identification purposes only. OS licence NO. ES100017734. © Copyright Bidwells LLP 2016. We may hold your name on our database unless you instruct us otherwise. Bidwells LLP is a limited liability partnership registered in England and Wales (registered number OC344553). Registered office is Bidwell House, Trumpington Road, Cambridge CB2 9LD